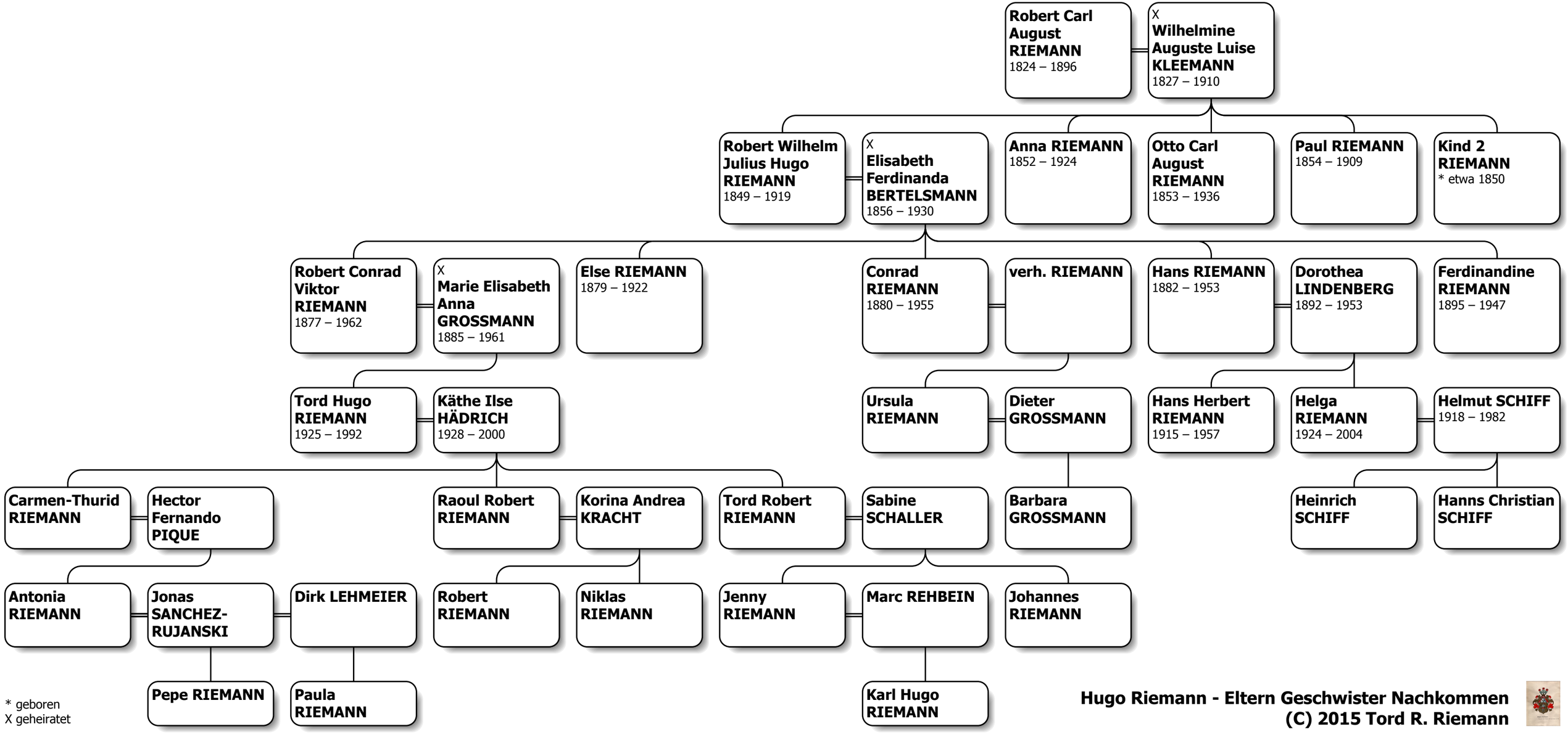

* geboren
X geheiratet

Hugo Riemann - Eltern Geschwister Nachkommen
(C) 2015 Tord R. Riemann